

VERGELIJKENDE NOTENVOORBEELDEN

BEHOORENDE BIJ

BRAILLE'S MUZIEKSCHRIFT

HANDBOEK

voor hen die zich willen bekwamen
in het overbrengen van muziekstukken
uit het ziendenmuziekschrift in het
Brillemuziekschrift.

MAG.

782.2

BRAI

(DL.2)

.....
.....
.....

.....

.....
.....
.....
.....
.....

.....

.....
.....
.....
.....

.....

.....
.....
.....

VOORBEELD 1.

heele noten

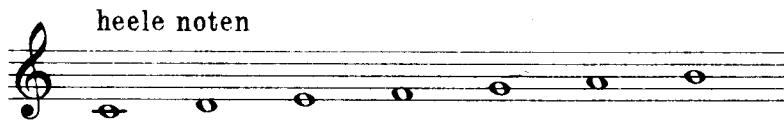

halve noten

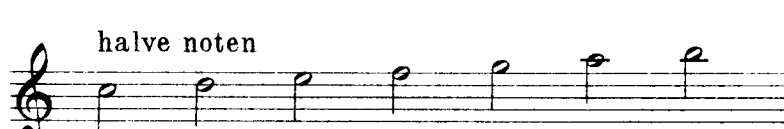

kwart noten

achtste noten

**VOORBEELD 2.**

maxima noten

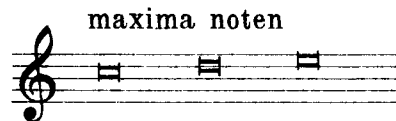
**VOORBEELD 3.**

vierkwartmaat

.....

.....

.....

VOORBEELD 4.

VOORBEELD 5.

a vierkwartmaat

b

VOORBEELD 6.

vierkwartmaat

VOORBEELD 7.

VOORBEELD 8.

.

.

.

.

.

.

.

.

.

.

VOORBEELD 9.

VOORBEELD 10.

VOORBEELD 11.

VOORBEELD 12.

.....
.....
.....

.....
.....
.....

.....
.....
.....
.....
.....
.....
.....

.....
.....
.....
.....

VOORBEELD 13.

VOORBEELD 14.

VOORBEELD 15.

VOORBEELD 16.

VOORBEELD 17.

VOORBEELD 18.

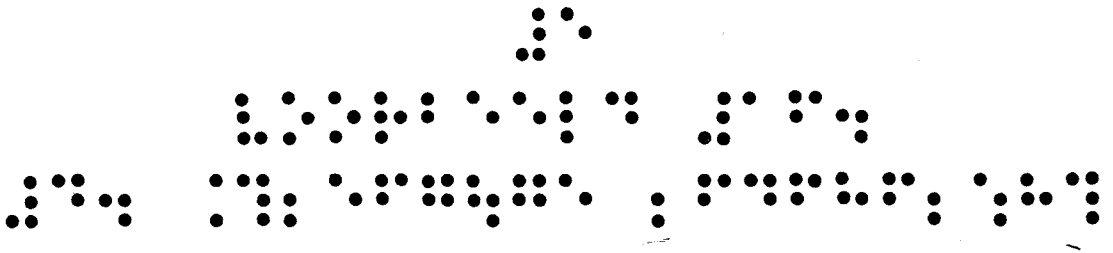

VOORBEELD 19.

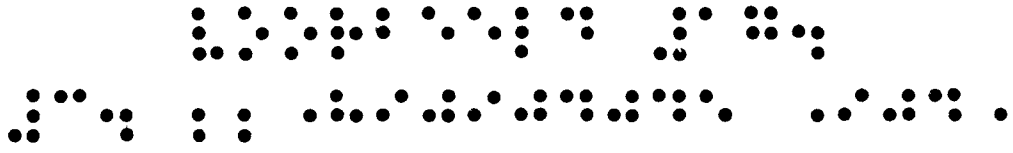

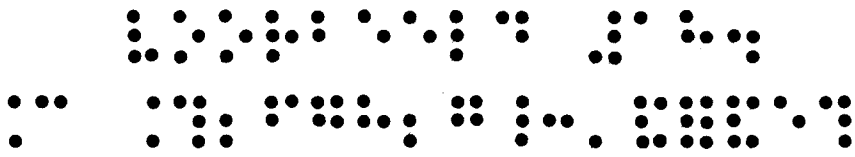

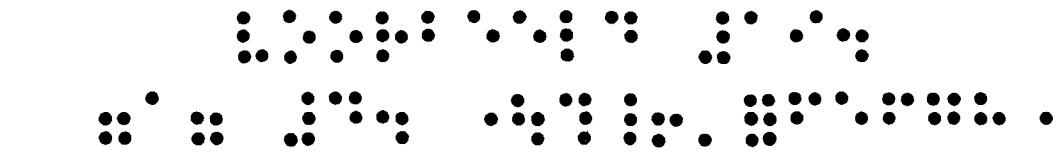

VOORBEELD 20.

VOORBEELD 21.

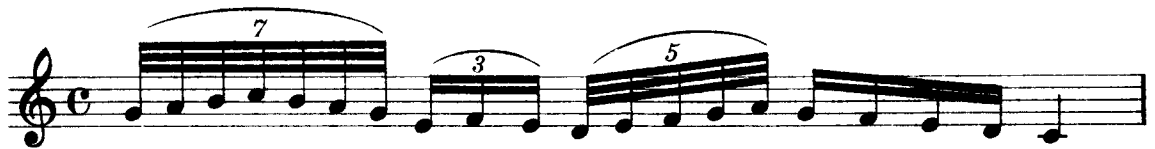

VOORBEELD 22.

a

b

VOORBEELD 23.

a

b

VOORBEELD 24.

a

b

Example 24 consists of two parts, a and b, written in common time (C). Part a is on a treble clef staff and shows a sequence of chords: a triad of G4, B4, D5 in the first measure, a triad of A4, C5, E5 in the second, a triad of B4, D5, F5 in the third, a triad of C5, E5, G5 in the fourth, and a single note G5 in the fifth. Part b is on a bass clef staff and shows a sequence of chords: a triad of G2, B2, D3 in the first measure, a triad of A2, C3, E3 in the second, a triad of B2, D3, F3 in the third, a triad of C3, E3, G3 in the fourth, and a single note C3 in the fifth.

VOORBEELD 25.

Example 25 is written on a treble clef staff in common time (C). It shows a sequence of chords: a triad of G4, B4, D5 in the first measure, a triad of A4, C5, E5 in the second, a triad of B4, D5, F5 in the third, a triad of C5, E5, G5 in the fourth, a triad of D5, F5, A5 in the fifth, a triad of E5, G5, B5 in the sixth, and a single note G5 in the seventh.

VOORBEELD 26.

VOORBEELD 27.

Example 27 is written on a treble clef staff in common time (C). It shows a sequence of chords: a triad of G4, B4, D5 in the first measure, a triad of A4, C5, E5 in the second, a triad of B4, D5, F5 in the third, a triad of C5, E5, G5 in the fourth, a triad of D5, F5, A5 in the fifth, and a single note G5 in the sixth.

.

.....

.

.....

.

.....

.

.....

VOORBEELD 28.

a

b

Example 28 consists of two staves, labeled 'a' and 'b'. Staff 'a' is in treble clef with a common time signature. It begins with a sequence of quarter notes: G (below middle C), A, B, C, D, E, F, G. This is followed by a quarter rest. The second measure contains a series of chords: a G2 chord, an A2 chord, a B2 chord, a C3 chord, a D3 chord, and an E3 chord. Staff 'b' is in bass clef and begins with a G major chord in the bass clef, consisting of G2, B1, and D2. This is followed by chords for A (A2, C2, E2), B (B2, D2, F2), and C (C3, E2, G2), with a colon after each. The final measure contains a G chord (G2, B1, D2) followed by a colon.

VOORBEELD 29.

SOPRAAN en ALT.

TENOR en BAS.

Example 29 shows two vocal staves. The top staff, labeled 'SOPRAAN en ALT.', is in treble clef with a common time signature. It contains a sequence of quarter notes: G, A, B, C, D, E, F, G. This is followed by a quarter rest. The bottom staff, labeled 'TENOR en BAS.', is in bass clef with a common time signature. It contains a sequence of quarter notes: G, A, B, C, D, E, F, G. This is followed by a quarter rest.

VOORBEELD 30.

Example 30 consists of a single staff in bass clef with a common time signature. It contains a series of chords: a G chord (G2, B1, D2), an A chord (A2, C2, E2), a B chord (B2, D2, F2), and a C chord (C3, E2, G2). The final chord is followed by a colon.

.....

.....

.....

.....

.....

.....

.....

.....

.....

.....

VOORBEELD 31.

a van onder naar boven

b van boven naar onder

VOORBEELD 32.

VOORBEELD 33.

a

•••••

•••••

•••••

•••••

•••••

•••••

•••••

•••••

•••••

•••••

•••••

•••••

•••••

•••••

•••••

•••••

•••••

•••••

•••••

•••••

VOORBEELD 34.

VOORBEELD 35.

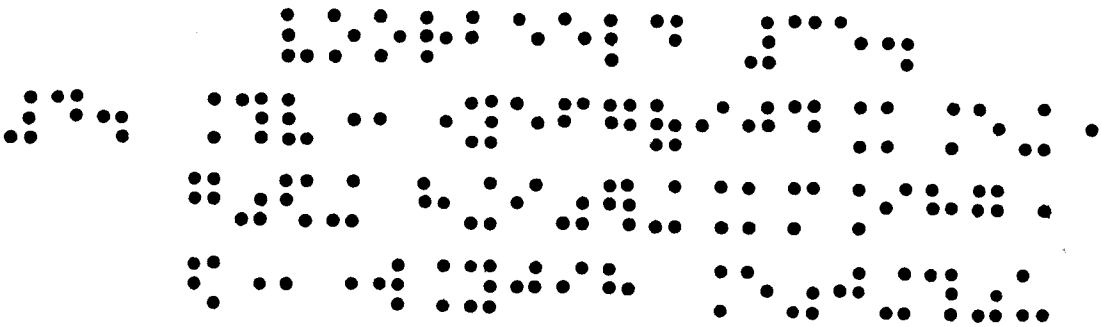
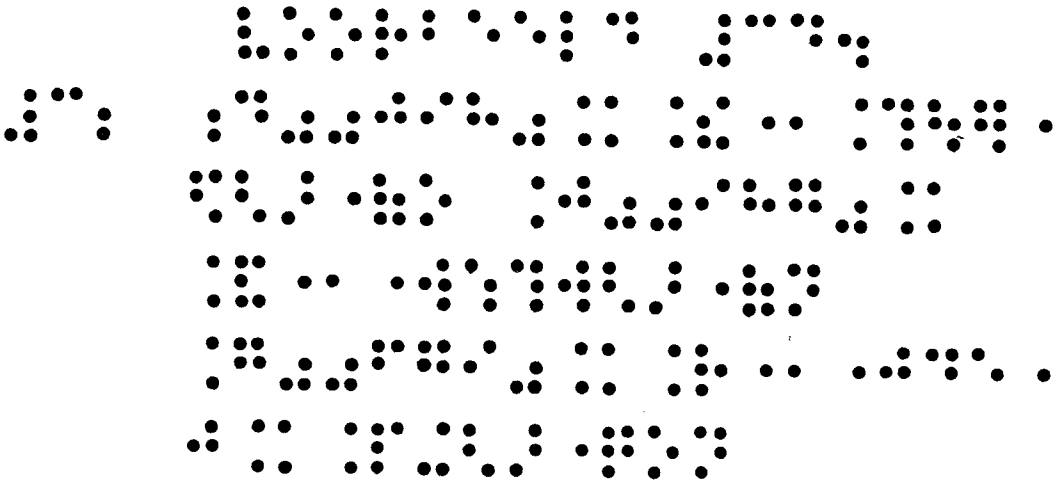
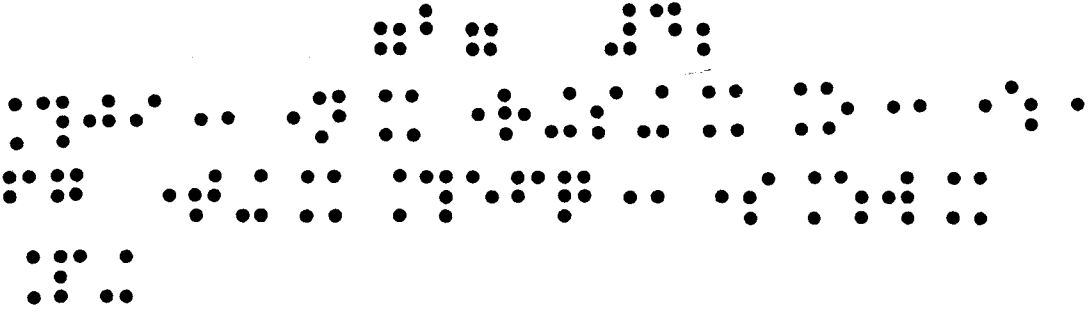

VOORBEELD 36.

VOORBEELD 37.

VOORBEELD 38.

.....

.....
.....
.....

.....

.....
.....
.....
.....
.....
.....
.....
.....

.....

.....
.....
.....
.....

VOORBEELD 39.

VOORBEELD 40.

VOORBEELD 41.

VOORBEELD 42.

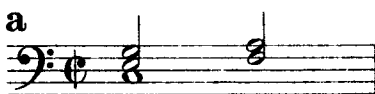

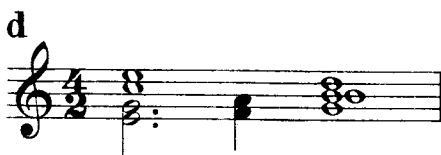
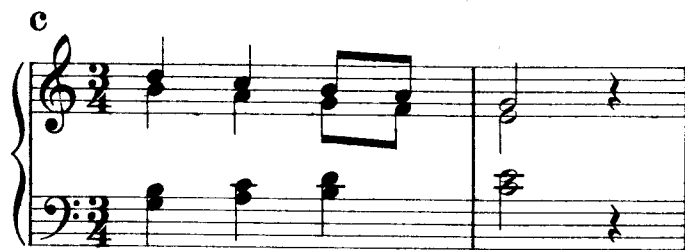

VOORBEELD 43.

VOORBEELD 44.

..
.

..
.

..

..
.

..

.....

..

..

..

..
.

..

..

..
.

.....

..

..

..

..

..

..
.

.....

VOORBEELD 45.

VOORBEELD 46.

VOORBEELD 47.

aan het begin van een muziekstuk

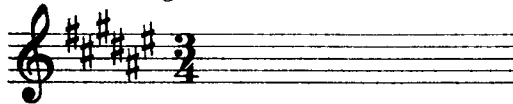

toonaardwisseling

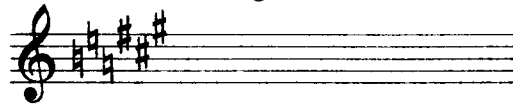

wisseling van toonaard en maat

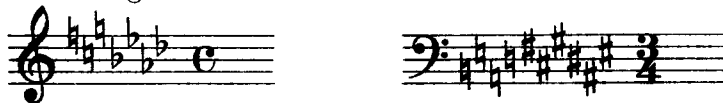

.....

.....

.....

.....

.....

.....

.....

.....

.....

.....

.....

.....

.....

.....

.....

.....

.....

.....

.....

.....

.....

.....

VOORBEELD 48.

VOORBEELD 49.

.....
.....
.....

.....
.....
.....
.....
.....

.....

.....
.....
.....
.....
.....
.....
.....
.....
.....
.....
.....
.....

.....

VOORBEELD 50.

VOORBEELD 51.

VOORBEELD 52.

.

.

.

.

.

.

.

.

.

.

.

.

.

.

.

.

.

.

.

.

.

.

.

VOORBEELD 53.

a

b

VOORBEELD 54.

a

b

••••

••••••••••••••••••••

••••••••••••••••

••••••••••••••••••••••••••••••••

••••••••••••••••

••••••••••••••••

••••••••••••••••••••••••••••••••

••••

••••••••••••••••

••••••••••••••••••••

••••••••••~••••••••••

••••••••••~••••••••••

••••••••••••••~••••••••••••••••

••••••••••••••~••••••••••••••••

••••••~••••••••••

••••••••••~••••••••••••••••

••••

••••~••••••••••••••••

VOORBEELD 55.

a

b

c

VOORBEELD 56.

VOORBEELD 57.

VOORBEELD 58.

a en b

VOORBEELD 59.

a

b

VOORBEELD 60.

VOORBEELD 61.

VOORBEELD 62.

VOORBEELD 63.

VOORBEELD 64.

.....

.....

.....

.....

.....

.....

.....

.....

.....

.....

.....

VOORBEELD 65.

VOORBEELD 66.

a

b

VOORBEELD 67.

a

b

VOORBEELD 68.

VOORBEELD 69.

M.M. ♩ = 60.

M.M. ♪ = 132.

M.M. ♩ = 120.

VOORBEELD 70.

M.M. ♩ = 69

M.M. ♩ = 144

VOORBEELD 71.

Andante espressivo. M.M. ♩ = 60

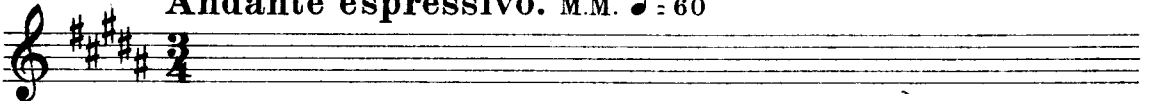

VOORBEELD 72.

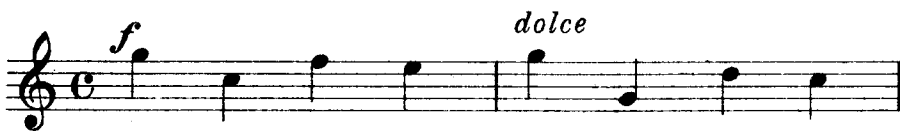

VOORBEELD 73.

a en b

2 3 4 5 6 7 8 9 10 11 12 13 14 15 16 17 18 19 20 21 22 23 24 25 26 27 28 29 30 31 32 33 34 35 36 37 38 39 40 41 42 43 44 45 46 47 48 49 50 51 52 53 54 55 56 57 58 59 60 61 62 63 64 65 66 67 68 69 70 71 72 73 74 75 76 77 78 79 80 81 82 83 84 85 86 87 88 89 90 91 92 93 94 95 96 97 98 99 100

.....

1 2 3 4 5 6 7 8 9 10 11 12 13 14 15 16 17 18 19 20 21 22 23 24 25 26 27 28 29 30 31 32 33 34 35 36 37 38 39 40 41 42 43 44 45 46 47 48 49 50 51 52 53 54 55 56 57 58 59 60 61 62 63 64 65 66 67 68 69 70 71 72 73 74 75 76 77 78 79 80 81 82 83 84 85 86 87 88 89 90 91 92 93 94 95 96 97 98 99 100

.....

1 2 3 4 5 6 7 8 9 10 11 12 13 14 15 16 17 18 19 20 21 22 23 24 25 26 27 28 29 30 31 32 33 34 35 36 37 38 39 40 41 42 43 44 45 46 47 48 49 50 51 52 53 54 55 56 57 58 59 60 61 62 63 64 65 66 67 68 69 70 71 72 73 74 75 76 77 78 79 80 81 82 83 84 85 86 87 88 89 90 91 92 93 94 95 96 97 98 99 100

.....

1 2 3 4 5 6 7 8 9 10 11 12 13 14 15 16 17 18 19 20 21 22 23 24 25 26 27 28 29 30 31 32 33 34 35 36 37 38 39 40 41 42 43 44 45 46 47 48 49 50 51 52 53 54 55 56 57 58 59 60 61 62 63 64 65 66 67 68 69 70 71 72 73 74 75 76 77 78 79 80 81 82 83 84 85 86 87 88 89 90 91 92 93 94 95 96 97 98 99 100

1 2 3 4 5 6 7 8 9 10 11 12 13 14 15 16 17 18 19 20 21 22 23 24 25 26 27 28 29 30 31 32 33 34 35 36 37 38 39 40 41 42 43 44 45 46 47 48 49 50 51 52 53 54 55 56 57 58 59 60 61 62 63 64 65 66 67 68 69 70 71 72 73 74 75 76 77 78 79 80 81 82 83 84 85 86 87 88 89 90 91 92 93 94 95 96 97 98 99 100

.....

1 2 3 4 5 6 7 8 9 10 11 12 13 14 15 16 17 18 19 20 21 22 23 24 25 26 27 28 29 30 31 32 33 34 35 36 37 38 39 40 41 42 43 44 45 46 47 48 49 50 51 52 53 54 55 56 57 58 59 60 61 62 63 64 65 66 67 68 69 70 71 72 73 74 75 76 77 78 79 80 81 82 83 84 85 86 87 88 89 90 91 92 93 94 95 96 97 98 99 100

VOORBEELD 74.

a

b

VOORBEELD 75.

VOORBEELD 76.

.....

.....

.....

.....

.....

.....

.....

.....

.....

.....

.....

.....

.....

.....

.....

.....

.....

.....

.....

.....

VOORBEELD 77.

VOORBEELD 78.

VOORBEELD 79.

VOORBEELD 80.

.

.

.

.

.

.

.

.

.

.

.

.

.

.

.

.

.

.

.

.

.

.

.

g h

i j

k l

VOORBEELD 81.

a b c d

e f g h

VOORBEELD 82.

a b c d

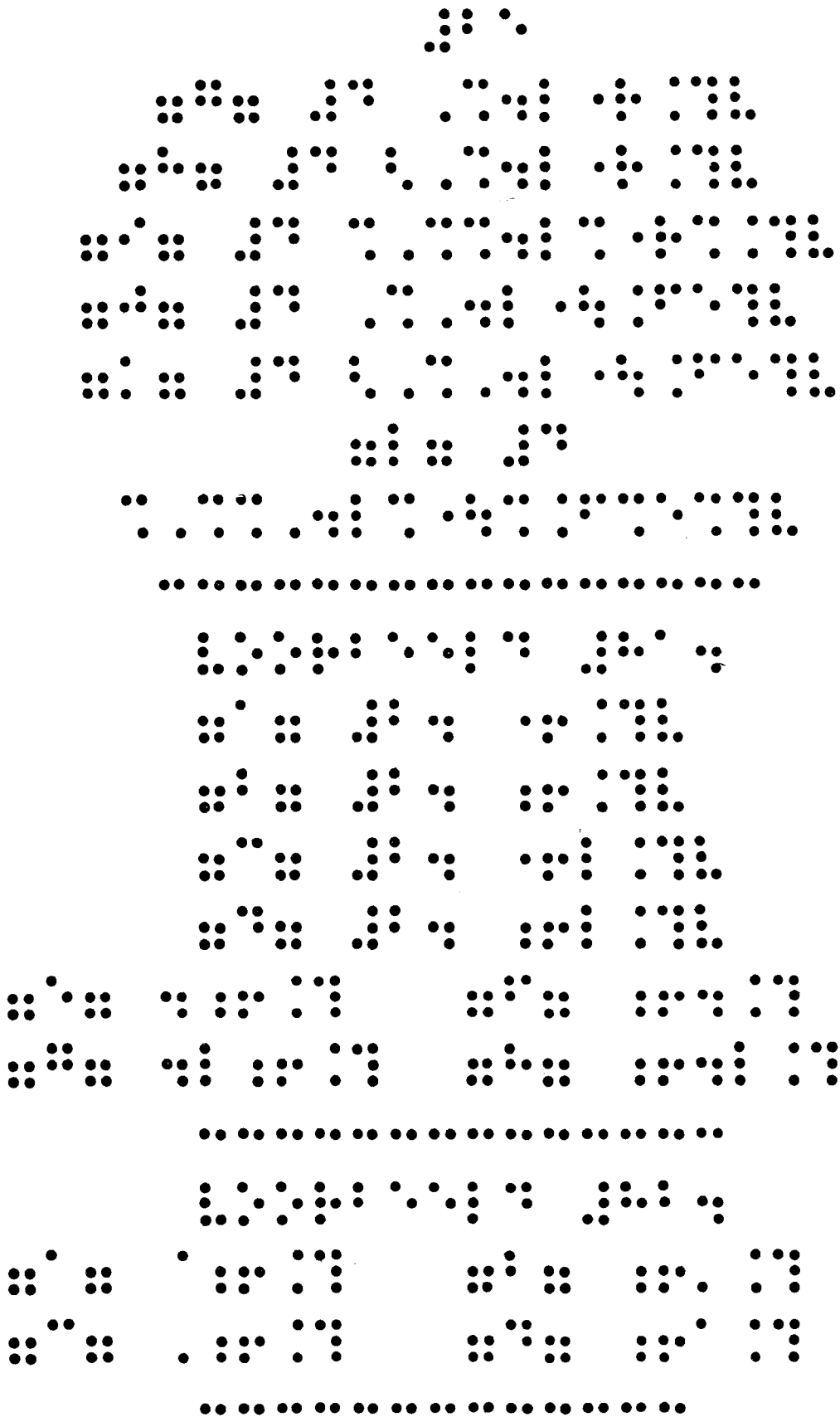

VOORBEELD 83.

VOORBEELD 84.

VOORBEELD 85.

VOORBEELD 86.

VOORBEELD 87.

VOORBEELD 88.

VOORBEELD 89.

VOORBEELD 90.

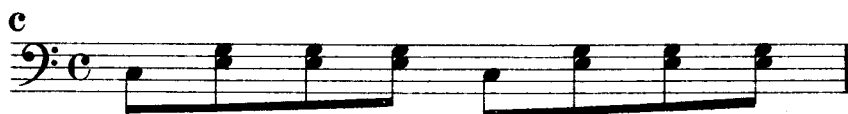

VOORBEELD 91.

VOORBEELD 92.

VOORBEELD 93.

.....

.....

.....

.....

.....

.....

.....

.....

.....

.....

VOORBEELD 94.

a en b

VOORBEELD 95.

a en b

VOORBEELD 96.

.....
.....
.....
.....
.....

.....
.....
.....
.....

.....
.....
.....
.....

VOORBEELD 97.

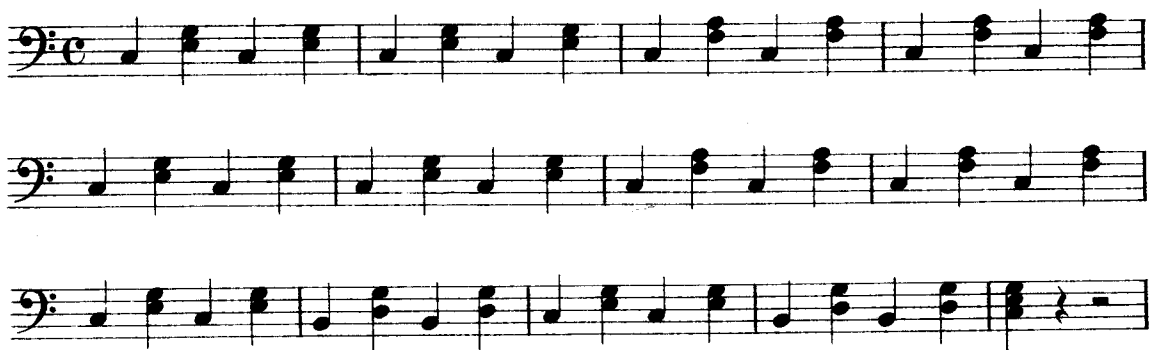

VOORBEELD 98.

VOORBEELD 99.

VOORBEELD 100.

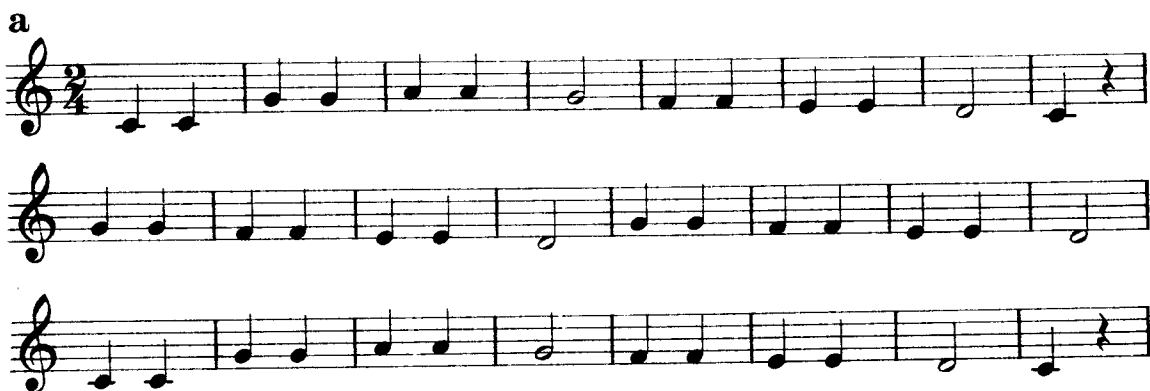

1. 2. 3. 4. 5. 6. 7. 8. 9. 10. 11. 12. 13. 14. 15. 16. 17. 18. 19. 20. 21. 22. 23. 24. 25. 26. 27. 28. 29. 30. 31. 32. 33. 34. 35. 36. 37. 38. 39. 40. 41. 42. 43. 44. 45. 46. 47. 48. 49. 50. 51. 52. 53. 54. 55. 56. 57. 58. 59. 60. 61. 62. 63. 64. 65. 66. 67. 68. 69. 70. 71. 72. 73. 74. 75. 76. 77. 78. 79. 80. 81. 82. 83. 84. 85. 86. 87. 88. 89. 90. 91. 92. 93. 94. 95. 96. 97. 98. 99. 100.

.....

1. 2. 3. 4. 5. 6. 7. 8. 9. 10. 11. 12. 13. 14. 15. 16. 17. 18. 19. 20. 21. 22. 23. 24. 25. 26. 27. 28. 29. 30. 31. 32. 33. 34. 35. 36. 37. 38. 39. 40. 41. 42. 43. 44. 45. 46. 47. 48. 49. 50. 51. 52. 53. 54. 55. 56. 57. 58. 59. 60. 61. 62. 63. 64. 65. 66. 67. 68. 69. 70. 71. 72. 73. 74. 75. 76. 77. 78. 79. 80. 81. 82. 83. 84. 85. 86. 87. 88. 89. 90. 91. 92. 93. 94. 95. 96. 97. 98. 99. 100.

.....

1. 2. 3. 4. 5. 6. 7. 8. 9. 10. 11. 12. 13. 14. 15. 16. 17. 18. 19. 20. 21. 22. 23. 24. 25. 26. 27. 28. 29. 30. 31. 32. 33. 34. 35. 36. 37. 38. 39. 40. 41. 42. 43. 44. 45. 46. 47. 48. 49. 50. 51. 52. 53. 54. 55. 56. 57. 58. 59. 60. 61. 62. 63. 64. 65. 66. 67. 68. 69. 70. 71. 72. 73. 74. 75. 76. 77. 78. 79. 80. 81. 82. 83. 84. 85. 86. 87. 88. 89. 90. 91. 92. 93. 94. 95. 96. 97. 98. 99. 100.

.....

1. 2. 3. 4. 5. 6. 7. 8. 9. 10. 11. 12. 13. 14. 15. 16. 17. 18. 19. 20. 21. 22. 23. 24. 25. 26. 27. 28. 29. 30. 31. 32. 33. 34. 35. 36. 37. 38. 39. 40. 41. 42. 43. 44. 45. 46. 47. 48. 49. 50. 51. 52. 53. 54. 55. 56. 57. 58. 59. 60. 61. 62. 63. 64. 65. 66. 67. 68. 69. 70. 71. 72. 73. 74. 75. 76. 77. 78. 79. 80. 81. 82. 83. 84. 85. 86. 87. 88. 89. 90. 91. 92. 93. 94. 95. 96. 97. 98. 99. 100.

b

VOORBEELD 101.

a

b

VOORBEELD 102.

VOORBEELD 103.

VOORBEELD 104.

VOORBEELD 105.

Allegretto.

VOORBEELD 106.

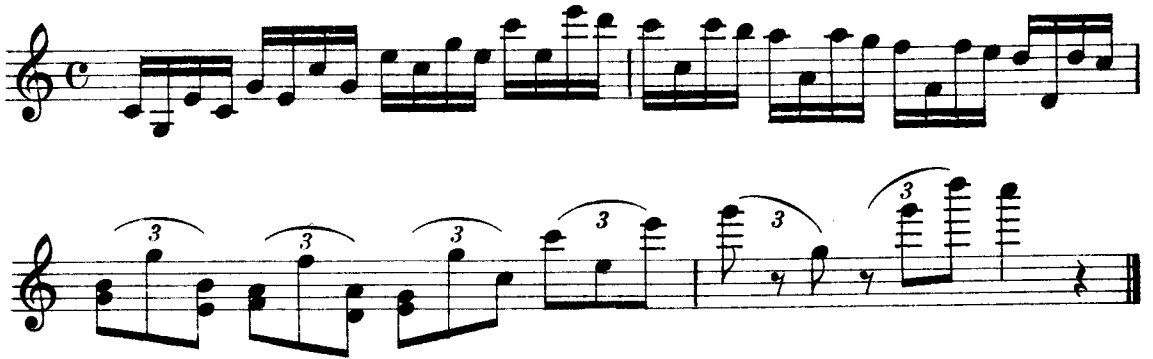

.....
.....

.....

.....

.....

.....

.....

.....

.....

.....

.....

.....

.....

.....

.....

.....

.....

VOORBEELD 107.

(Czerny Germer, band I- heft I.)

ETUDE N^o 15.

.....

.....

.....

.....

.....

.....

.....

.....

.....

.....

.....

.....

.....

.....

.....

.....

.....

.....

.....

.....

.....

.....

VOORBEELD 108.

Scherzo en fa majeur pour grand orgue.

Allegro. M.M. ♩ = 69

Alex. Guilmant. Op. 16.

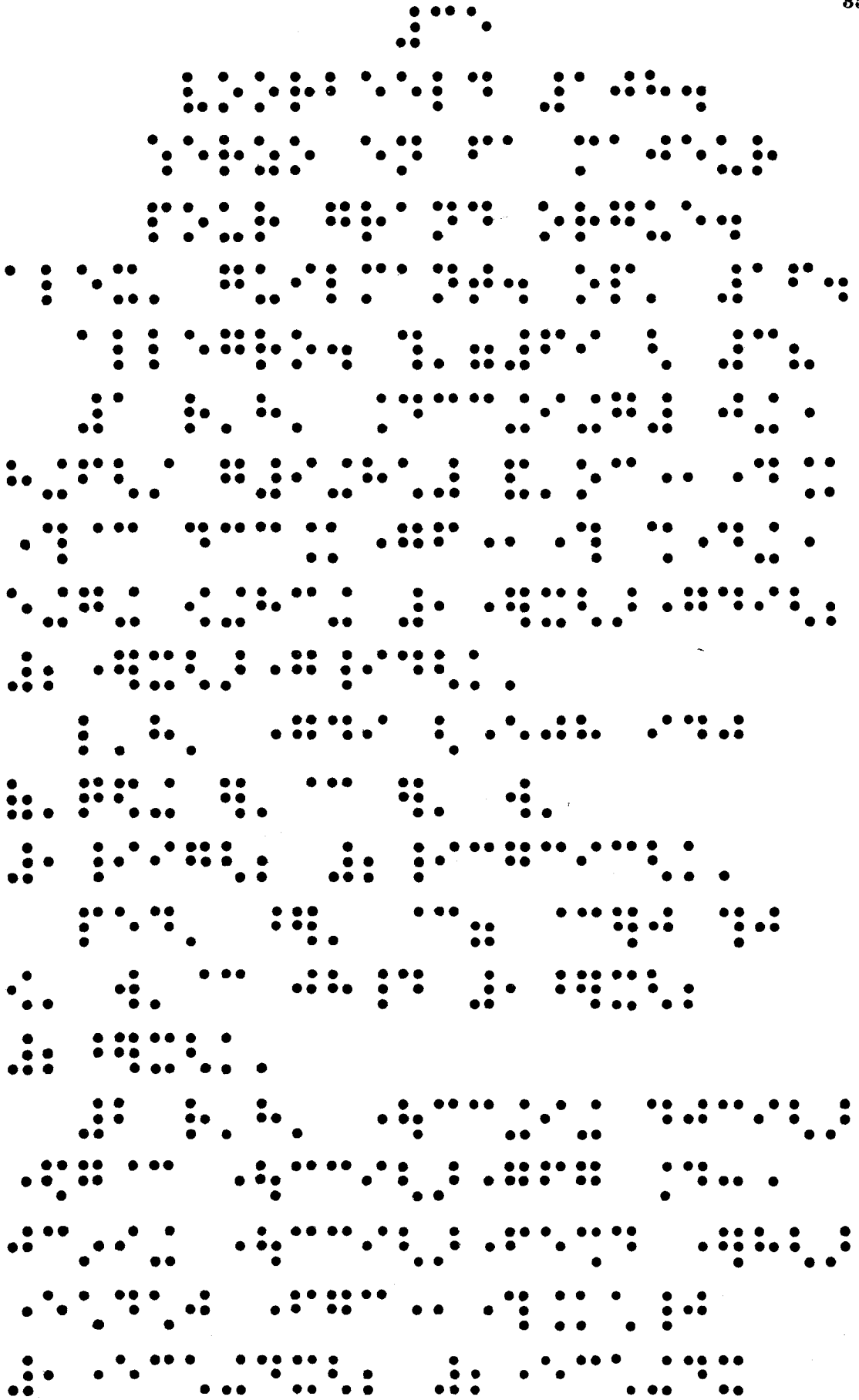

VOORBEELD 109.

.....

.....
.....
.....
.....
.....
.....

.....

.....

.....

.....
.....
.....
.....
.....
.....
.....
.....
.....

.....

VOORBEELD 110.

Allegro.

VOORBEELD 111.

VOORBEELD 112.

.....

.....

.....

.....

.....

.....

.....

.....

.....

.....

.....

.....

.....

.....

.....

.....

.....

.....

.....

.....

.....

.....

VOORBEELD 113.

VOORBEELD 114.

a

b

.....

.....

.....

.....

.....

.....

.....

.....

.....

.....

.....

.....

.....

.....

.....

.....

.....

.....

.....

.....

VOORBEELD 115.

VOORBEELD 116.

VOORBEELD 117.

VOORBEELD 118.

VOORBEELD 119.

.....

.....

.....

.....

.....

.....

.....

.....

.....

.....

.....

.....

.....

.....

.....

.....

.....

.....

.....

.....

.....

VOORBEELD 120.

a

b

VOORBEELD 121.

VOORBEELD 122.

a (Viool.)

vrije snaar:

flaggeolet:

b (Violoncel.)

vrije snaar:

flaggeolet:

•••••

•••••

•••••

•••••

•••••

•••••

•••••

•••••

•••••

•••••

•••••

•••••

•••••

•••••

•••••

•••••

•••••

•••••

•••••

•••••

•••••

VOORBEELD 123.

a (Viool.)

b

(Violoncel.)

VOORBEELD 124.

(Viool.)

VOORBEELD 125.

(Viool.)

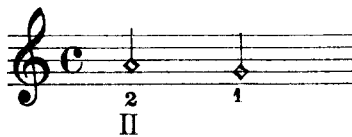

.....

.....

.....

.....

.....

.....

.....

.....

.....

.....

.....

.....

.....

.....

.....

.....

.....

.....

.....

.....

.....

.....

VOORBEELD 126.

(Viool.)

(Violoncel.)

VOORBEELD 127.

(Viool.)

.....

.....

.....

.....

.....

.....

.....

.....

.....

.....

.....

.....

.....

.....

.....

.....

.....

.....

.....

.....

.....

VOORBEELD 128.

(Viool.) 

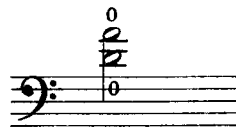
(Violoncel.) 

VOORBEELD 129.

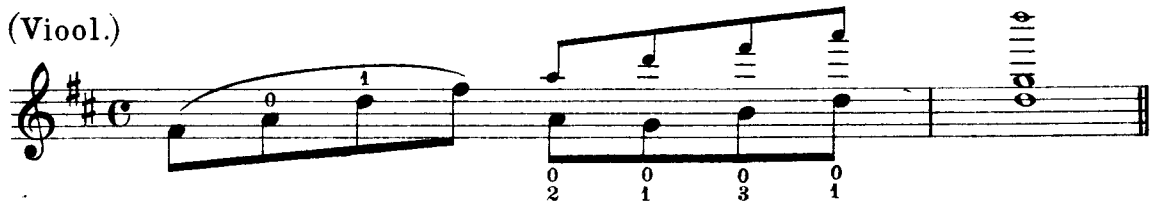
(Viool.) 

VOORBEELD 130.

(Viool.) 

VOORBEELD 131.

II
pizz. m.s.

VOORBEELD 132.

VOORBEELD 133.

VOORBEELD 134.

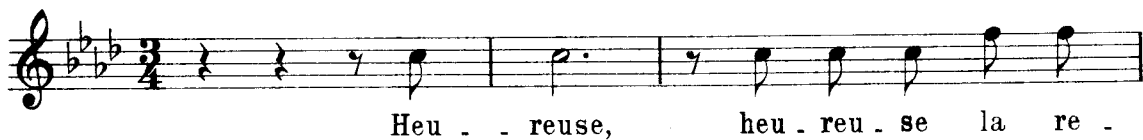

VOORBELD 135.

a

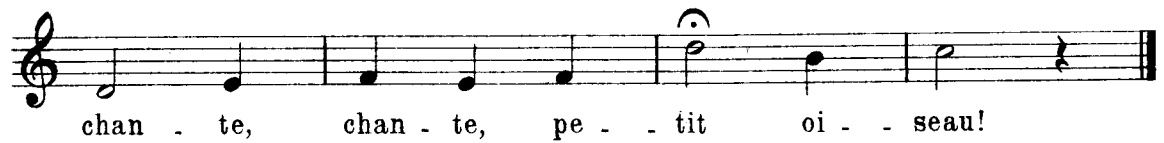

b

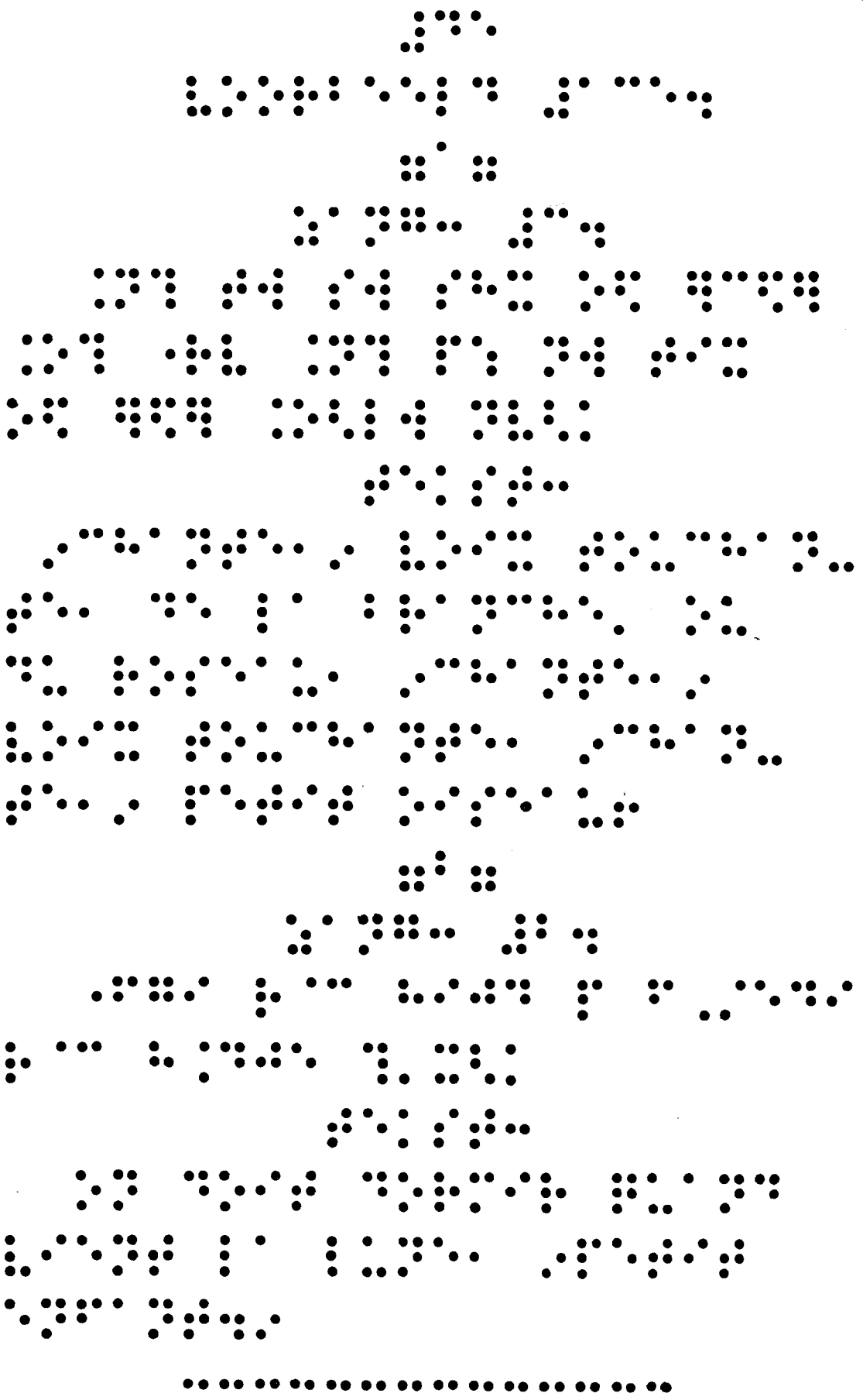

VOORBEELD 136.

Wil - hel - mus van Nas - sou - we ben ick van

Duit - schen bloet;

VOORBEELD 137.

VOORBEELD 138.

a

b

VOORBEELD 139.

VOORBEELD 140.

Openbare Bibliotheek Amsterdam

3 2000 01870631 9